

# Patient report

Bio-Rad                      DATE: 08/20/2019  
D-10                         TIME: 12:29 AM  
S/N: #DJ4I016123        Software version: 4.30-2  
Sample ID:                 10598493  
Injection date             08/20/2019 12:19 AM  
Injection #: 2             Method: HbA1c  
Rack #: ---                Rack position: 2

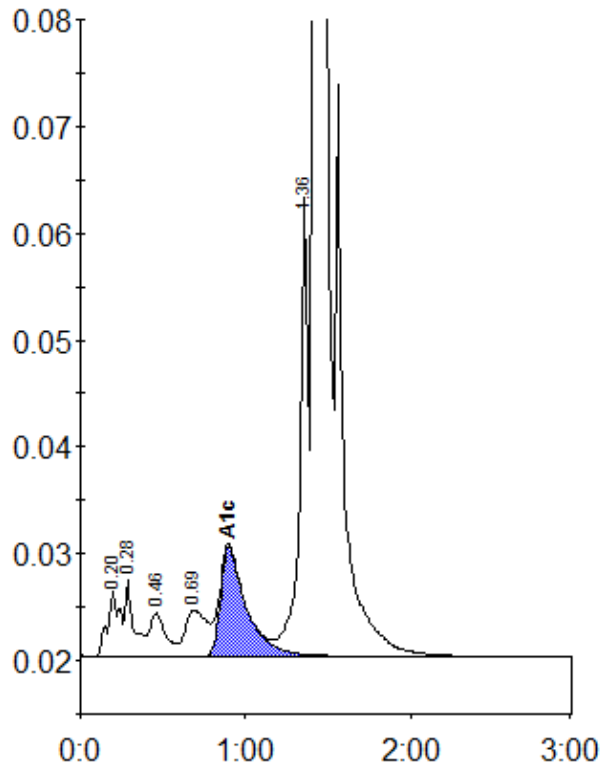

Peak table - ID: 10598493

Peak	R.time	Height	Area	Area %
A1a	0.20	6204	31582	1.1
A1b	0.28	7119	27237	1.0
F	0.46	4124	27014	1.0
LA1c/CHb-1	0.69	4348	39848	1.4
A1c	0.90	10172	111178	5.5
P3	1.36	43422	158908	5.6
A0	1.42	795863	2427681	86.0
Total Area:		2823447		

Concentration:	%
A1c	5.5